

STARK COUNTY

Soil & Water Conservation District

2025 SPRING SALES



Order forms are inside for the Stark County SWCD's spring tree, fish, and native plant sale. Please contact the Stark County SWCD if you have any questions.

Stark County SWCD
7419B State Route 17
Toulon, Illinois 61483
(309)286-2261, Ext. #3
starkcountyswcd@gmail.com

*Thank you for supporting the
Stark County Soil & Water
Conservation District!*

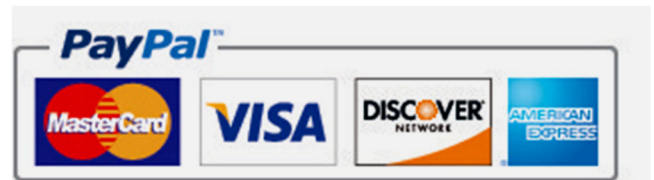

Now accepting payments via PayPal.
Contact us to request a PayPal invoice.

SMALLER CONTAINER GROWN TREES

<u>Species</u>	<u>Pot</u>	<u>Height</u>	<u>Price</u>	<u>Quantity</u>	<u>Total Price</u>
American Hazelnut	#1	15-18"	\$10.00		\$
American Hornbeam	#1	18"	\$10.00		\$
American Plum	#1	24-30"	\$10.00		\$
Common Hackberry	#1	24-30"	\$10.00		\$
Crabapple, Dolgo	#1	24-30"	\$10.00		\$
Japanese Tree Lilac	#1	30-36"	\$10.00		\$
Kentucky Coffee Tree	#1	18-24"	\$10.00		\$
Maple, Fall Red	#1	24-30"	\$10.00		\$
Maple, Norway	#1	24-30"	\$10.00		\$
Maple, Sugar	#1	15-18"	\$10.00		\$
Mazzard Cherry	#1	24"	\$10.00		\$
Nanking Cherry	#1	24-30"	\$10.00		\$
Oak, Bur	#1	24-30"	\$10.00		\$
Oak, Red	#1	15-18"	\$10.00		\$
Oak, Swamp White	#1	15-18"	\$10.00		\$
Oak, White	#1	15-18"	\$10.00		\$
Serviceberry, Lamarckii	#1	24-30"	\$10.00		\$
Tulip Tree	#1	30-36"	\$10.00		\$

CONTAINER GROWN HEDGE PLANTS

<u>Species</u>	<u>Pot</u>	<u>Height</u>	<u>Price</u>	<u>Quantity</u>	<u>Total Price</u>
Aronia, Glossy Black Chokeberry	#1	18"	\$10.00		\$
Dogwood, Bailey's Red Osier	#1	15-18"	\$10.00		\$
Dogwood, Gray (racemosa, native)	#1	15-18"	\$10.00		\$
Forsythia, Northern Gold	#1	18-24"	\$10.00		\$
Lilac, Common Purple	#1	12-15"	\$10.00		\$
Serviceberry, Shadblow	#1	15"	\$10.00		\$
Viburnum, Arrowwood	#1	15"	\$10.00		\$
Viburnum, Nannyberry	#1	18"	\$10.00		\$

#1 Approximately 1 Gallon Container
 #2 Approximately 2 Gallon Container
 #3 Approximately 3 Gallon Container
 #4 Approximately 4 Gallon Container
 #5 Approximately 5 Gallon Container
 #7 Approximately 7 Gallon Container

LARGER CONTAINER GROWN TREES
(Trees are whips with some branching)

<u>Species</u>	<u>Pot</u>	<u>Height</u>	<u>Price</u>	<u>Quantity</u>	<u>Total Price</u>
Crabapple, Prairiefire	#5	4-5'	\$50.00		\$
Common Hackberry	#5	4-5'	\$50.00		\$
Ky. Coffee Tree Espresso	#5	4-5'	\$50.00		\$
Maple, Autumn Blaze	#5	4-5'	\$50.00		\$
Maple, Brandywine	#5	4-5'	\$50.00		\$
Maple, Celebration	#5	4-5'	\$50.00		\$
Maple, Crimson Sunset	#5	4-5'	\$50.00		\$
Maple, Red Pointe	#5	4-5'	\$50.00		\$
Maple, Sienna Glen	#5	4-5'	\$50.00		\$
Oak, Swamp White	#5	4-5'	\$50.00		\$
Oak, White	#5	4-5'	\$50.00		\$
Redbud, American Single Stem	#5	4-5'	\$50.00		\$
Redbud, Northern Harold	#5	5'	\$50.00		\$

CONTAINER GROWN EVERGREENS

<u>Species</u>	<u>Pot</u>	<u>Height</u>	<u>Price</u>	<u>Quantity</u>	<u>Total Price</u>
Pine, Eastern White	#1	18"	\$10.00		\$
Spruce, Black Hills	#1	15"	\$10.00		\$
Spruce, Colorado	#1	18"	\$10.00		\$
Spruce, Norway	#1	18"	\$10.00		\$

GROUND COVER

<u>Species</u>	<u>#/TRAY</u>	<u>Height</u>	<u>Price</u>	<u>Quantity</u>	<u>Total Price</u>
Ajuga, Bronze Beauty	24	2-5"	\$40.00		\$
Pachysandra, Green Carpet	24	8-12"	\$40.00		\$
Sedum, Dragon's Blood	24	4-6"	\$40.00		\$
Thorndale, English Ivy	24	6-8"	\$40.00		\$
Vinca Minor	24	3-6"	\$40.00		\$

PAYMENT MUST ACCOMPANY TREE ORDER — PLEASE REMIT TO:
Stark County SWCD
7419B State Route 17 • Toulon, Illinois 61483
(309)286-2261, Ext. #3
Trees & Plant Order Deadline : Friday, March 28th

PERENNIALS

All perennials sold in #1 containers

\$12.00 Each

<u>Species</u>	<u>Quantity</u>	<u>Total Price</u>
Allium Millenium		\$
Coreopsis, Zagreb		\$
Echinacea, Coneflower, Purple		\$
Hemerocallis, Daylily, Red/Purple		\$
Hemerocallis, Daylily, Stella D' Oro		\$
Hemerocallis, Happy Returns		\$
Hosta, Blue Leaf		\$
Hosta, Green & Yellow Variegated		\$
Hosta, Green Leaf		\$
Rudbeckia, Black-eyed Susan, Goldstrum		\$
Russian Sage		\$
Salvia, Purple		\$
Sedum, Autumn Joy		\$

GRASSES

All grasses sold in #1 containers

\$15.00 Each

<u>Species</u>	<u>Quantity</u>	<u>Total Price</u>
Karl Foerster's Feather Reed Grass		\$
North Wind Switch Grass		\$
Purple Maiden/Autumn Flame Grass		\$
Prairie Dropseed Grass		\$

CONTAINER GROWN FRUIT TREES in #5 Pot

Variety Price Quantity Total Price

APPLE - DWARF

Frostbite Dwarf	\$50.00		\$
Fuji' Apple Dwarf	\$50.00		\$
Gala Apple Dwarf	\$50.00		\$
Golden Delicious	\$50.00		\$
Granny Smith Apple Dwarf	\$50.00		\$
Honeycrisp Apple Dwarf	\$50.00		\$
Honeygold Apple Dwarf	\$50.00		\$
Jonathan Apple Dwarf	\$50.00		\$
KinderKrisp Apple Dwarf	\$50.00		\$
McIntosh Apple Dwarf	\$50.00		\$
Red Delicious Apple Dwarf	\$50.00		\$
Snow Sweet Apple Dwarf	\$50.00		\$
Wealthy Apple Dwarf	\$50.00		\$
Wine Crisp Apple Dwarf	\$50.00		\$

CONTAINER GROWN FRUIT TREES in #5 Pots

<u>Variety</u>	<u>Price</u>	<u>Quantity</u>	<u>Total Price</u>
APPLE - STANDARD			
Honeycrisp Apple Standard	\$50.00		\$
McIntosh Apple Standard	\$50.00		\$
Snow Sweet Apple Standard	\$50.00		\$
Triumph Standard	\$50.00		\$
CHERRY - STANDARD			
Bing Cherry	\$50.00		\$
Black Tartarian Cherry	\$50.00		\$
Evans Bali Cherry	\$50.00		\$
Montmorency Cherry	\$50.00		\$
Rainier Cherry	\$50.00		\$
North Star	\$50.00		\$
Stella Cherry	\$50.00		\$
Sweet Cherry Pie Cherry	\$50.00		\$
PEAR— DWARF			
Luscious Pear	\$50.00		\$
Parker Pear	\$50.00		\$
Patten Pear	\$50.00		\$
Summer Crisp	\$50.00		\$
Tawara Asian Pear	\$50.00		\$
PLUM – STANDARD			
Black Ice Plum	\$50.00		\$
Mt. Royal Plum	\$50.00		\$
Pipestone Plum	\$50.00		\$
Sapalta Cherry Plum	\$50.00		\$
Superior Plum	\$50.00		\$
Toka Plum	\$50.00		\$
Waneta Plum	\$50.00		\$
PEACH— STANDARD			
Waneta Plum	\$50.00		\$
Elberta Peach	\$50.00		\$
Frost Peach	\$50.00		\$
Reliance Peach	\$50.00		\$

The Stark County SWCD is not responsible for loss of trees or plants due to circumstances beyond our control. Because of differences in planting techniques, the Stark County SWCD does not guarantee survival. These trees are for conservation purposes only and shall not be used as ornamentals or for landscaping.



Tree Order deadline:
Friday, March 28th

Pick up trees at the Stark County
 SWCD office
Tuesday, April 8th
& Wednesday, April 9th
Outdoor self service pickup.

If you cannot pick up trees during these
 days, please call
 309-286-2261, Extension 3, to make other
 arrangements.

Total Amount Due for Trees/Plants (pages 2-5): \$ _____

Total Items Ordered: _____ Date Paid _____ Check Number: _____

Daytime Telephone Number: _____

Name: _____

Address: _____

City, State, Zip: _____

Please contact the Stark County SWCD if you have any questions about
 plants offered through this sale. NO SPECIAL ORDERS.

Thank you for your order!

2025 SPRING FISH SALE

**PAYMENT MUST ACCOMPANY FISH ORDER — PLEASE REMIT TO:
Stark County SWCD—7419B State Route 17—Toulon, Illinois 61483
(309)286-2261, Ext. #3**

Grass carp orders are due on **Friday, March 28th**; all other fish orders are due on **Friday, April 4th**. Fish pick up will be at the SWCD office on **Friday, April 11th at 9:00 a.m.** Fish must be picked up in a timely manner to ensure survival. Inquire about options for ordering smaller quantities of larger-sized fish; smaller fish are prebagged in set quantities. Fish will be bagged and sealed in oxygenated water to make transportation easy. ***For catfish orders please bring a container with pond water to haul them to your pond.

Species	Size	Price	Number	Total \$
Bluegill	1-2"	\$97.00 (Bag of 250)		\$
Bluegill	3-5"	\$63.00 (Bag of 50)		\$
Hybrid Bluegill	1-2"	\$97.00 (Bag of 250)		\$
Hybrid Bluegill	3-5"	\$63.00 (Bag of 50)		\$
Redear Sunfish	1-2"	\$100.00 (Bag of 250)		\$
Black Crappie	2-4"	\$130.00 (Bag of 100)		\$
Largemouth Bass	3"	\$80.00 (Bag of 50)		\$
Largemouth Bass	5-8"	\$180.00 (Bag of 50)		\$
Channel Catfish	6-8"	\$67.50 (per increments of 50)		\$
Channel Catfish	8-10"	\$88.00 (per increments of 50)		\$
Triploid Grass Carp	10—14"	\$16.00 (each)		\$
Fathead Minnows	— — —	\$11.00 (per pound)		\$

Total Amount Due for Fish: \$ _____ Date Paid _____ Check Number _____

Name: _____ Daytime Phone Number: _____

Address: _____

City, State, Zip: _____

If Ordering Grass Carp Complete the Following Information

County: _____ Township: T. _____ N.—Range: R. _____ E.

Section: _____ Pond Acres: _____

Nature Books

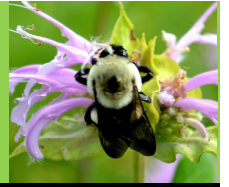

Book Title	Price
Wildflowers of the Tallgrass Prairie	\$30.00
Prairie Plants of Illinois	\$20.00
When Nature Calls—A Nature Station Mystery	\$12.00
An Unnatural Selection—A Nature Station Mystery	\$12.00
Freak of Nature—A Nature Station Mystery	\$12.00
Flower Child—A Nature Station Mystery	\$12.00
Bee in her Bonnet- A Nature Station Mystery	\$12.00
Leaf Peepers—A Nature Station Mystery	\$12.00
Land of Ice—A Nature Station Mystery	\$12.00
April Showers—A Nature Station Mystery	\$12.00
Summer Solstice—A Nature Station Mystery	\$13.00
Rachel & Sammy Visit the Prairie	\$10.00
Rachel & Sammy Visit the Forest	\$10.00
Rachel & Sammy Learn About Trees	\$10.00
Rachel & Sammy Learn to Conserve	\$10.00
Study Guide for Rachel Raccoon and Sammy Skunk Books	\$12.00
Rachel and Sammy's Nature Notes	\$18.00
Rachel and Sammy's Prairie Partner	\$26.00
Birds of Illinois Field Guide	\$13.00
Trees of Illinois Field Guide	\$14.00
Forest Trees of Illinois	\$10.00
Animal Tracks of the Midwest	\$ 9.00
Birds of the Midwest	\$ 9.00
Butterflies of the Midwest	\$ 9.00
Fish of the Midwest	\$ 9.00
Critters of Illinois Pocket Guide	\$ 6.00
Nature Pocket Guides—IL Birds, IL Wildlife, IL Butterflies & Moths, IL	\$ 7.00
Nature Playing Cards—Fish, Trees, Dinosaurs, and Hummingbirds	\$ 6.00
Winter Tree Finder Key or Tree Finder Key	\$ 3.50

Marking Flags Available	
Bundle of 100 Flags	\$16.00
Bundle of 50 Flags	\$ 8.00

The Stark County Soil and Water Conservation District greatly appreciates your support. Thank you for purchasing conservation items from the Stark County SWCD!

2025 Spring Native Plant Sale Order Form

PAYMENT MUST ACCOMPANY PLANT ORDER — PLEASE REMIT TO:
Stark County SWCD—7419B State Route 17—Toulon, Illinois 61483
(309)286-2261, Ext. #3

Plant orders are due on **Wednesday, June 4th**. The plants will be available for pick up at the SWCD office on **Thursday, June 12**. Plants are **\$4.00 each**. Plants will be pots or plugs approximately **2"X 4"**. Plant availability is subject to change. For more information on the plant species, see our website: www.starkcountyswcd.com.

	#	\$		#	\$		#	\$
Aromatic Aster			Indian Grass			Prairie Indian Plantain		
Bebb's Oval Sedge			Indian Paintbrush			Prairie Pussytoes		
Big Bluestem			Jacob's Ladder			Prairie Smoke		
Blue Grama			June Grass			Purple Coneflower		
Blue Sage			Large-Flowered Beardtongue			Queen of the Prairie		
Blue Wild Indigo			Lead Plant			Rattlesnake Master		
Bog Goldenrod			Little Bluestem			Rose Milkweed		
Bradbury's Monarda			Midland Shooting Star			Round-headed Bush Clover		
Butterfly Milkweed			Missouri Ironweed			Royal Catchfly		
Button Blazing Star			Mountain Mint			Scarlet Bee Balm		
Calico Beardtongue			New England Aster			Short's Aster		
Cardinal Flower			New Jersey Tea			Showy Goldenrod		
Columbine			Northern Blazing Star			Shrubby St John's Wort		
Common Milkweed			Northern Blue Flag Iris			Spider Milkweed		
Compass Plant			Orange Coneflower			Spotted Bee Balm		
Cream Wild Indigo			Ozark Bluestar			Stiff Goldenrod		
Culver's Root			Pale Purple Coneflower			Tall Larkspur		
Drummond's Aster			Palm Sedge			Thimbleweed		
Dwarf Larkspur			Pearly Everlasting			Virginia Bluebells		
Eastern Star Sedge			Poke Milkweed			Whorled Milkweed		
Goat's Rue			Prairie Blazing Star			Wild Geranium		
Golden Alexander			Prairie Dropseed			Yellow Coneflower		

Total Amount Due for Plants \$ _____ Date Paid _____ Check Number _____

Name: _____ Daytime Phone Number: _____

Address: _____

City, State, Zip: _____

STARK COUNTY SWCD
7419B STATE ROUTE 17
TOULON, ILLINOIS 61483



STARK COUNTY Soil & Water Conservation District 2025 TREE, PLANT, & FISH SALE ORDER FORMS



***Now accepting payments via PayPal.
Contact us to request a PayPal invoice.***