

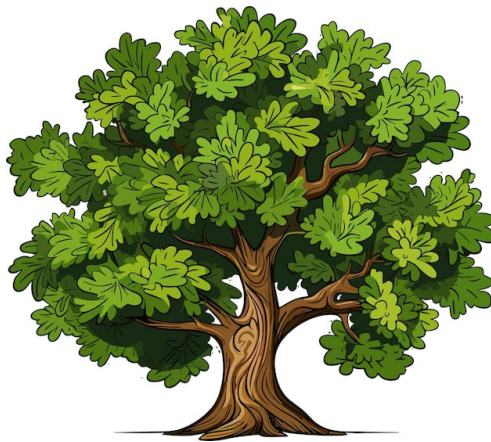

# **STARK COUNTY SOIL & WATER CONSERVATION DISTRICT 2025 FALL SALES**

---



---

## **Tree, Fish, & Native Plant Order Forms**

**Stark County SWCD  
7419B State Route 17  
Toulon, Illinois 61483  
(309)286-2261, Ext. #3  
starkcountyswcd@gmail.com**

***Thank you for supporting the  
Stark County Soil & Water  
Conservation District!***

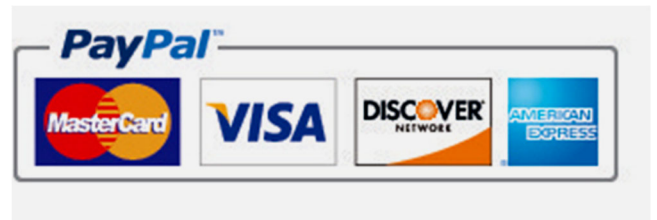

**Now accepting payments via PayPal.  
Contact us to request a PayPal invoice.**

Please contact the Stark County SWCD if you have any questions.

## SMALLER CONTAINER GROWN TREES

<u>Species</u>	<u>Pot</u>	<u>Height</u>	<u>Price</u>	<u>Quantity</u>	<u>Total Price</u>
American Hazelnut	#1	15-18"	\$10.00		\$
American Hornbeam	#1	18"	\$10.00		\$
Common Hackberry	#1	24-30"	\$10.00		\$
Crabapple, Dolgo	#1	24-30"	\$10.00		\$
Japanese Tree Lilac	#1	30-36"	\$10.00		\$
Kentucky Coffee Tree	#1	18-24"	\$10.00		\$
Maple, Fall Red	#1	24-30"	\$10.00		\$
Maple, Sugar	#1	15-18"	\$10.00		\$
Mazzard Cherry	#1	24"	\$10.00		\$
Nanking Cherry	#1	24-30"	\$10.00		\$
Oak, Bur	#1	24-30"	\$10.00		\$
Oak, Swamp White	#1	15-18"	\$10.00		\$
Serviceberry, Lamarckii	#1	24-30"	\$10.00		\$

## CONTAINER GROWN HEDGE PLANTS

<u>Species</u>	<u>Pot</u>	<u>Height</u>	<u>Price</u>	<u>Quantity</u>	<u>Total Price</u>
Aronia, Glossy Black Chokeberry	#1	18"	\$10.00		\$
Common Witch Hazel	#1	18"	\$10.00		\$
Dogwood, Bailey's Red Osier	#1	15-18"	\$10.00		\$
Dogwood, Gray (racemosa, native)	#1	15-18"	\$10.00		\$
Forsythia, Northern Gold	#1	18-24"	\$10.00		\$
Lilac, Common Purple	#1	12-15"	\$10.00		\$
Serviceberry, Shadblow	#1	15"	\$10.00		\$
Viburnum, Arrowwood	#1	15"	\$10.00		\$
Viburnum, Autumn Jazz	#1	12"	\$10.00		\$
Viburnum, Nannyberry	#1	18"	\$10.00		\$

#1 Approximately 1 Gallon Container

#2 Approximately 2 Gallon Container

#3 Approximately 3 Gallon Container

#4 Approximately 4 Gallon Container

#5 Approximately 5 Gallon Container

#7 Approximately 7 Gallon Container

**LARGER CONTAINER GROWN TREES**  
(Trees are whips with some branching)

<u>Species</u>	<u>Pot</u>	<u>Height</u>	<u>Price</u>	<u>Quantity</u>	<u>Total Price</u>
Crabapple, Prairiefire	#5	4-5'	\$50.00		\$
Common Hackberry	#5	4-5'	\$50.00		\$
Ky. Coffee Tree Espresso	#5	4-5'	\$50.00		\$
Maple, Autumn Blaze	#5	4-5'	\$50.00		\$
Maple, Brandywine	#5	4-5'	\$50.00		\$
Maple, Celebration	#5	4-5'	\$50.00		\$
Maple, Crimson Sunset	#5	4-5'	\$50.00		\$
Maple, Fall Fiesta	#5	4-5'	\$50.00		\$
Maple, Red Pointe	#5	4-5'	\$50.00		\$
Oak, Bur	#5	4-5'	\$50.00		\$
Oak, Red	#5	4-5'	\$50.00		\$
Oak, Swamp White	#5	4-5'	\$50.00		\$
Oak, White	#5	4-5'	\$50.00		\$
Redbud, American Single Stem	#5	4-5'	\$50.00		\$
Redbud, Northern Harold	#5	5'	\$50.00		\$

**CONTAINER GROWN EVERGREENS**

<u>Species</u>	<u>Pot</u>	<u>Height</u>	<u>Price</u>	<u>Quantity</u>	<u>Total Price</u>
Fir, Concolor White	#1	18"	\$10.00		\$
Pine, Eastern White	#1	18"	\$10.00		\$
Spruce, Black Hills	#1	15"	\$10.00		\$
Spruce, Colorado	#1	18"	\$10.00		\$
Spruce, Norway	#1	18"	\$10.00		\$

***PAYMENT MUST ACCOMPANY TREE ORDER — PLEASE REMIT TO:***

**Stark County SWCD**

**7419B State Route 17 • Toulon, Illinois 61483**

**(309)286-2261, Ext. #3**

***Trees & Plant Order Deadline : Wednesday, September 17th***

## PERENNIALS

All perennials sold in #1 containers

**\$12.00 Each**

Species	Quantity	Total Price
Allium Millenium		\$
Coreopsis, Zagreb		\$
Echinacea, Coneflower, Purple		\$
Hemerocallis, Daylily, Red/Purple		\$
Hemerocallis, Daylily, Stella D' Oro		\$
Hemerocallis, Happy Returns		\$
Hosta, Blue Leaf		\$
Hosta, Green & Yellow Variegated		\$
Hosta, Green Leaf		\$
Rudbeckia, Black-eyed Susan, Goldstrum		\$
Russian Sage		\$
Salvia, Purple		\$
Sedum, Autumn Joy		\$
Leucanthemum, Beck Shasta Daisy		\$

## GRASSES

All grasses sold in #1 containers

**\$15.00 Each**

Species	Quantity	Total Price
Karl Foerster's Feather Reed Grass		\$
North Wind Switch Grass		\$
Purple Maiden/Autumn Flame Grass		\$
Prairie Dropseed Grass		\$
Shenandoah Switch Grass		\$

## APPLE - DWARF

Frostbite Dwarf	\$50.00		\$
Fuji' Apple Dwarf	\$50.00		\$
Gala Apple Dwarf	\$50.00		\$
Golden Delicious	\$50.00		\$
Granny Smith Apple Dwarf	\$50.00		\$
Honeycrisp Apple Dwarf	\$50.00		\$
Honeygold Apple Dwarf	\$50.00		\$
Jonathan Apple Dwarf	\$50.00		\$
KinderKrisp Apple Dwarf	\$50.00		\$
McIntosh Apple Dwarf	\$50.00		\$
Red Delicious Apple Dwarf	\$50.00		\$
Snow Sweet Apple Dwarf	\$50.00		\$
Wealthy Apple Dwarf	\$50.00		\$
Wine Crisp Apple Dwarf	\$50.00		\$

**APPLE - STANDARD**

Honeycrisp Apple Standard	\$50.00		\$
McIntosh Apple Standard	\$50.00		\$
Snow Sweet Apple Standard	\$50.00		\$
Triumph Standard	\$50.00		\$

**CHERRY - STANDARD**

Bing Cherry	\$50.00		\$
Black Tartarian Cherry	\$50.00		\$
Evans Bali Cherry	\$50.00		\$
Montmorency Cherry	\$50.00		\$
Rainier Cherry	\$50.00		\$
North Star	\$50.00		\$
Stella Cherry	\$50.00		\$
Sweet Cherry Pie Cherry	\$50.00		\$

**PEAR— DWARF**

Luscious Pear	\$50.00		\$
Parker Pear	\$50.00		\$
Patten Pear	\$50.00		\$
Summer Crisp	\$50.00		\$
Tawara Asian Pear	\$50.00		\$

**PLUM – STANDARD**

Black Ice Plum	\$50.00		\$
Mt. Royal Plum	\$50.00		\$
Pipestone Plum	\$50.00		\$
Sapalta Cherry Plum	\$50.00		\$
Superior Plum	\$50.00		\$
Toka Plum	\$50.00		\$
Waneta Plum	\$50.00		\$

**PEACH— STANDARD**

Bailey Hardy Peach	\$50.00		\$
Contender Peach	\$50.00		\$
Red Haven Peach	\$50.00		\$

**APRICOT**

Chinese Mormon Apricot	\$50.00		\$
Wenatchee Moorpark Apricot	\$50.00		\$

*The Stark County SWCD is not responsible for loss of trees or plants due to circumstances beyond our control.  
 Because of differences in planting techniques, the Stark County SWCD does not guarantee survival.  
 These trees are for conservation purposes only and shall not be used as ornamentals or for landscaping.*



Tree Order deadline:  
**Wednesday, September 17**

Pick up trees at the Stark County  
SWCD office  
**Thursday, September 25th  
& Friday, September 26th**  
*Outdoor self service pickup.*

If you cannot pick up trees during these  
days, please call  
309-286-2261, Extension 3, to make other  
arrangements.

Total Amount Due for Trees/Plants (pages 2-5): \$\_\_\_\_\_

Total Items Ordered: \_\_\_\_\_ Date Paid \_\_\_\_\_ Check Number: \_\_\_\_\_

Daytime Telephone Number: \_\_\_\_\_

Name: \_\_\_\_\_

Address: \_\_\_\_\_

City, State, Zip: \_\_\_\_\_

Please contact the Stark County SWCD if you have any questions about  
plants offered through this sale. NO SPECIAL ORDERS.  
*Thank you for your order!*

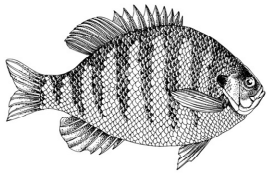

# 2025 FALL FISH SALE

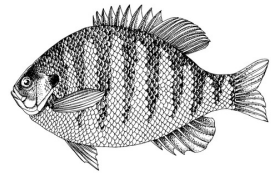

**PAYMENT MUST ACCOMPANY FISH ORDER — PLEASE REMIT TO:**  
**Stark County SWCD—7419B State Route 17—Toulon, Illinois 61483**  
**(309)286-2261, Ext. #3**

Grass carp orders are due on **Wednesday, September 3rd**; all other fish orders are due on **Wednesday September 17th**. Fish pick up will be at the SWCD office on **Wednesday September 24, 2025 at 9:00 a.m.** Fish must be picked up in a timely manner to ensure survival. Inquire about options for ordering smaller quantities of larger-sized fish; smaller fish are prebagged in set quantities. Fish will be bagged and sealed in oxygenated water to make transportation easy. \*\*\*For catfish orders please bring a container with pond water to haul them to your pond.

Species	Size	Price	Number	Total \$
Bluegill	1-2"	\$97.00 (Bag of 250)		\$
Bluegill	3-5"	\$63.00 (Bag of 50)		\$
Hybrid Bluegill	1-2"	\$97.00 (Bag of 250)		\$
Hybrid Bluegill	3-5"	\$63.00 (Bag of 50)		\$
Redear Sunfish	1-2"	\$100.00 (Bag of 250)		\$
Black Crappie	2-4"	\$130.00 (Bag of 100)		\$
Largemouth Bass	3"	\$80.00 (Bag of 50)		\$
Largemouth Bass	5-8"	\$180.00 (Bag of 50)		\$
Channel Catfish	6-8"	\$67.50 (per increments of 50)		\$
Channel Catfish	8-10"	\$88.00 (per increments of 50)		\$
Triploid Grass Carp	10—14"	\$16.00 (each)		\$
Fathead Minnows	— — —	\$11.00 (per pound)		\$

Total Amount Due for Fish: \$ \_\_\_\_\_ Date Paid \_\_\_\_\_ Check Number \_\_\_\_\_

Name: \_\_\_\_\_ Daytime Phone Number: \_\_\_\_\_

Address: \_\_\_\_\_

City, State, Zip: \_\_\_\_\_

## If Ordering Grass Carp Complete the Following Information

County: \_\_\_\_\_ Township: T. \_\_\_\_\_ N.—Range: R. \_\_\_\_\_ E.

Section: \_\_\_\_\_ Pond Acres: \_\_\_\_\_

# Nature Books

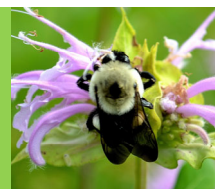

Book Title	Price
Wildflowers of the Tallgrass Prairie	\$30.00
Prairie Plants of Illinois	\$20.00
When Nature Calls—A Nature Station Mystery	\$12.00
An Unnatural Selection—A Nature Station Mystery	\$12.00
Freak of Nature—A Nature Station Mystery	\$12.00
Flower Child—A Nature Station Mystery	\$12.00
Bee in her Bonnet- A Nature Station Mystery	\$12.00
Leaf Peepers—A Nature Station Mystery	\$12.00
Land of Ice—A Nature Station Mystery	\$12.00
April Showers—A Nature Station Mystery	\$12.00
Summer Solstice—A Nature Station Mystery	\$13.00
Rachel & Sammy Visit the Prairie	\$10.00
Rachel & Sammy Visit the Forest	\$10.00
Rachel & Sammy Learn About Trees	\$10.00
Rachel & Sammy Learn to Conserve	\$10.00
Study Guide for Rachel Raccoon and Sammy Skunk Books	\$12.00
Rachel and Sammy's Nature Notes	\$18.00
Rachel and Sammy's Prairie Partner	\$26.00
Birds of Illinois Field Guide	\$13.00
Trees of Illinois Field Guide	\$14.00
Forest Trees of Illinois	\$10.00
Animal Tracks of the Midwest	\$ 9.00
Birds of the Midwest	\$ 9.00
Butterflies of the Midwest	\$ 9.00
Fish of the Midwest	\$ 9.00
Critters of Illinois Pocket Guide	\$ 6.00
Nature Pocket Guides—IL Birds, IL Wildlife, IL Butterflies & Moths, IL	\$ 7.00
Nature Playing Cards—Fish, Trees, Dinosaurs, and Hummingbirds	\$ 6.00
Winter Tree Finder Key or Tree Finder Key	\$ 3.50

Marking Flags Available	
Bundle of 100 Flags	\$16.00
Bundle of 50 Flags	\$ 8.00

*The Stark County Soil and Water Conservation District greatly appreciates your support. Thank you for purchasing conservation items from the Stark County SWCD!*



STARK COUNTY SWCD  
7419B STATE ROUTE 17  
TOULON, ILLINOIS 61483



# **STARK COUNTY Soil & Water Conservation District 2025 TREE, PLANT, & FISH SALE ORDER FORMS**



***Now accepting payments via PayPal.  
Contact us to request a PayPal invoice.***